

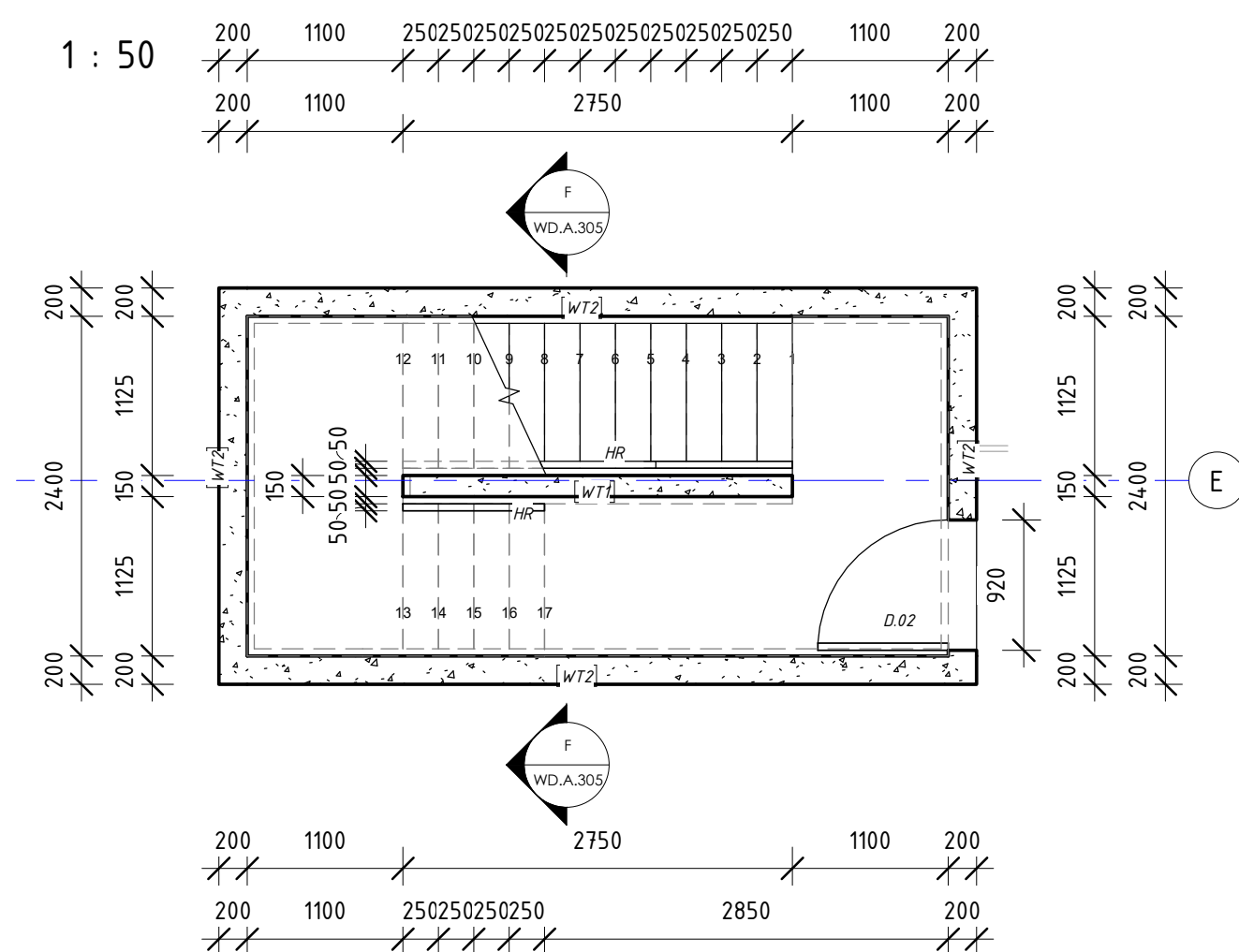

STAIR 2 - BASEMENT

1 : 50



STAIR 2 - GF-1ST

1 : 50

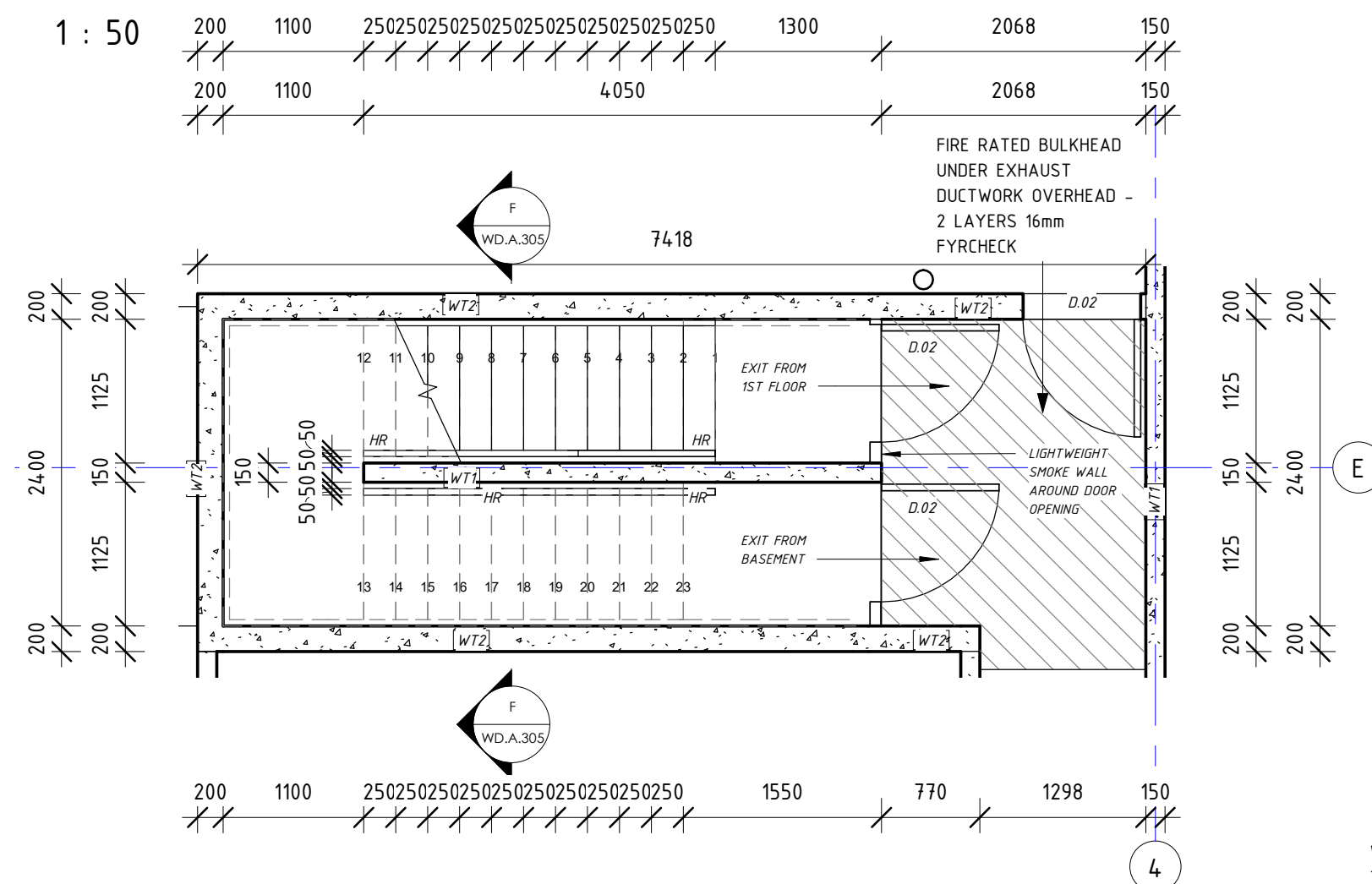

STAIR 2 - 1ST-6TH

1 : 50

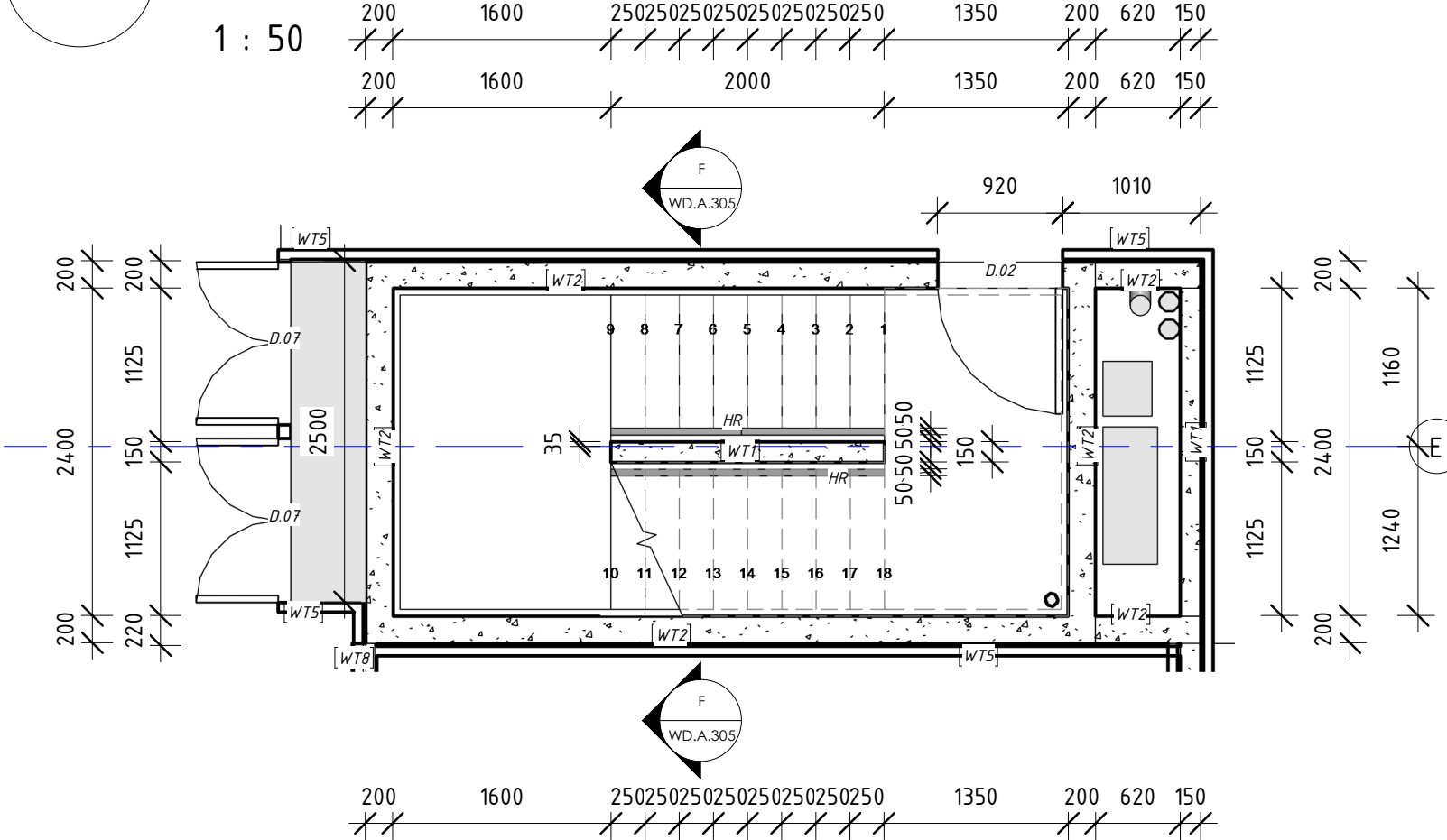

STAIR 3 - GROUND

1 : 50

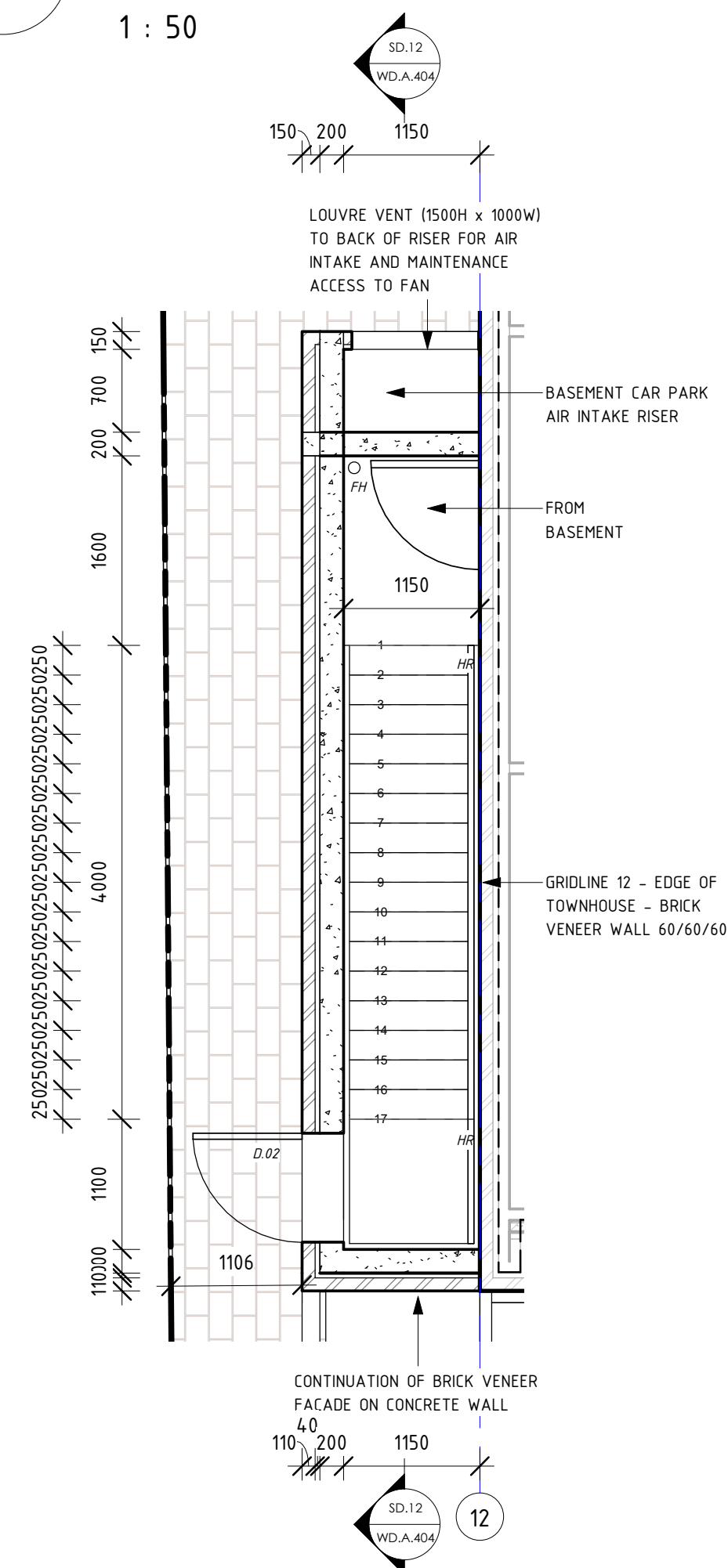

SD.12

STAIR 3

1 : 50

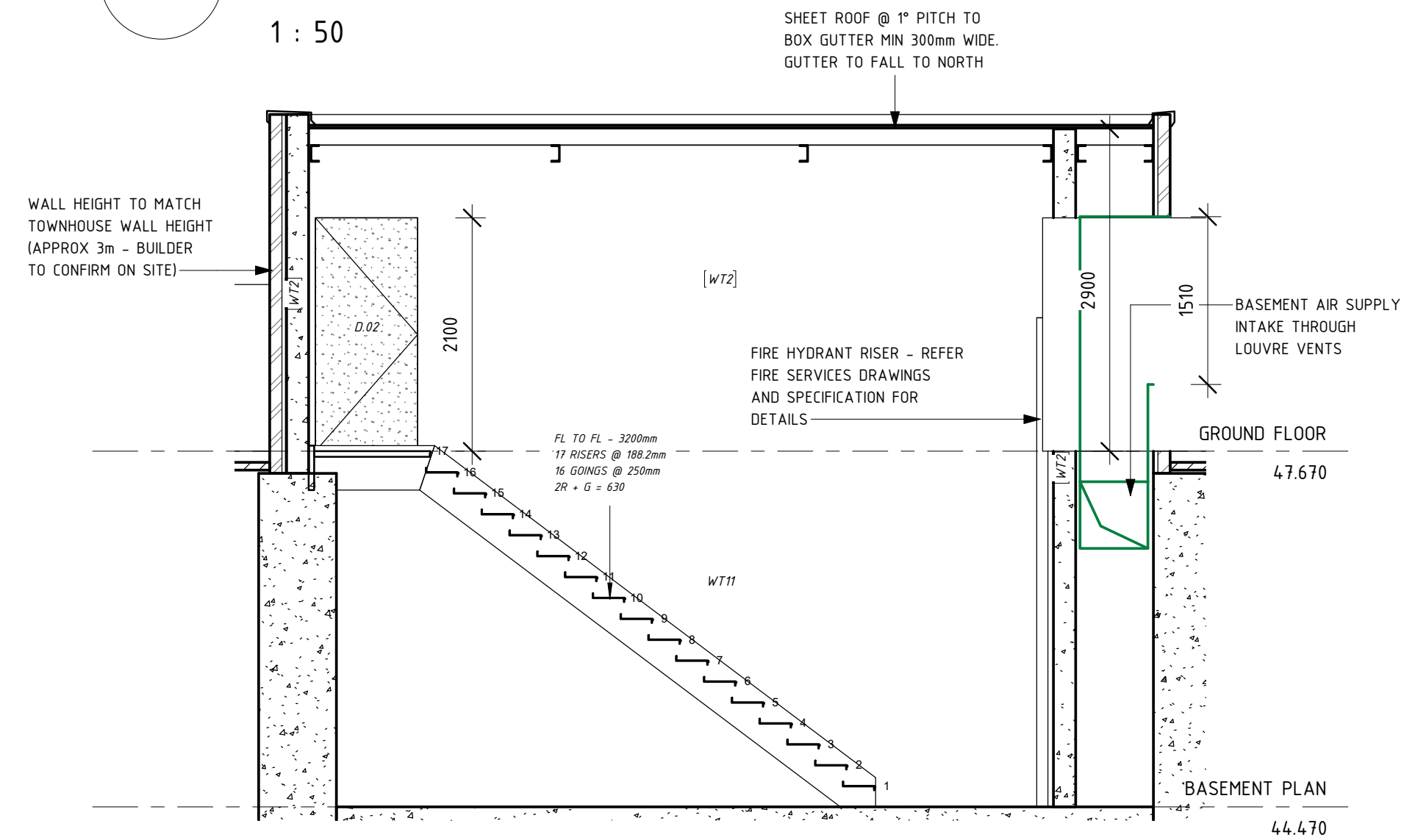

| REVISIONS | | |
|-----------|------------|--------------------------------------|
| ISSUE # | DATE | DESCRIPTION |
| B | 14/05/2019 | REVISED SET BASED ON BRC RFI PC59515 |
| | | |
| | | |
| | | |
| | | |
| | | |

PROJECT ADDRESS
248 UNLEY ROAD HYDE PARK
HYDE PARK PLACE - STAGE A

CLIENT
HYDE PARK PLACE PTY LTD

CITIFY



SHEET
DETAILS 05

WD.A.404

AUTHOR
GB

CURRENT REVISION
REVISED SET BASED ON
BRC RFI PC59515

ISSUE DATE
29/06/2019

FOR TENDER

GEMMA

www.gemmalea.com.au
gemma@gemmalea.com.au
ABN: 39 882 991 836

LEA
DESIGN STUDIO